BELLOSTA

LISTINO CLASSICO | 80.2013

CURA, ATTENZIONE, TECNICHE D'AVANGUARDIA, GUSTO, STILE ED ESPERIENZA, SONO GLI INGREDIENTI DELLE COLLEZIONI D'AUTORE BELLOSTA RUBINETTERIE

GRAZIE PER LA FIDUCIA

PRODOTTO INTERAMENTE IN ITALIA

CARE, ATTENTION, AVANTGARDE TECHNIQUE, TASTE, STYLE AND EXPERIENCE ARE THE INGREDIENTS OF THE BELLOSTA RUBINETTERIE COLLECTIONS

THANKS FOR THE TRUST

COMPLETELY MADE IN ITALY

bellosta BELLOSTA rubinetterie

rubinetti d'autore made in Italy

C
BELLOSTA

EQB DESIGN

LAVABO 285

BIDET 287

DOCCIA
incasso 288
incasso termostatico 293
esterno 295
esterno termostatico 296

VASCA 297

COMPLEMENTI 300

COMPOSIZIONI DOCCIA 305

INDICE RICAMBI 306

FINITURE DI SERIE - COLLEZIONE CHARLOTTE

01	cromo *chrome*	05	bronzo satinato *satin bronze*	06	rame vecchio *old copper*

B·COLORS!

02	cromo / oro *chrome / gold*	03	oro / argento *gold / silver*	04	dorato *gold*	07	vecchio argento *old silver*
08	canna fucile *gun barrel*	09	canna fucile / oro *gun barrel / gold*	10	verderame *verdigris*	11	nero antracite *anthracite black*
12	ottone lucido *polished brass*	13	ottone naturale *natural brass*	14	bianco *white*	15	bianco / oro *white / gold*
16	bianco / cromo *white / chrome*	17	nero / oro *black / gold*	18	nero / cromo *black / chrome*	19	nero *black*
20	avorio / cromo *ivory / chrome*	21	azzurro / cromo *light blue / chrome*	22	verdino / cromo *light green / chrome*	23	marrone / cromo *brown / chrome*
24	arancio / cromo *orange / chrome*	25	rosso / cromo *red / chrome*	26	cromo sat / cromo *satin chrome / chrome*	27	cromo sat / oro *satin chrome / gold*
28	nickel satinato *satin nickel*	29	nickel sat / cromo *satin nickel / chrome*	30	nickel c/prot *prot nickel*	31	nickel c/prot / oro *prot nickel / gold*
32	nickel c/prot / cromo *prot nickel / chrome*	33	cromo satinato *satin chrome*	34	cromo spazzolato *brushing chrome*	35	nickel spazzolato *brushing nickel*
36	nickel spazzolato / oro *brushing nickel / gold*	53	canna fucile / cromo *gun barrel / chrome*	54	cromo / leva cromo sat *chrome / sat chrome lever*	55	nickel sat / oro *satin nickel / gold*
56	avorio *ivory*	57	azzurro *light blue*	58	verdino *light green*	59	marrone *brown*
60	arancio *orange*	61	rosso *red*	63	nickel *nickel*	66	bianco opaco *mat white*
67	nero opaco *mat black*	68	rame opaco *mat copper*	69	argento opaco *mat silver*	71	oro opaco *mat gold*
72	bronzo opaco *mat bronze*	75	dorato spazzolato *brushing gold*				

progetto "sumisura"

Per ogni esigenza progettuale, è possibile richiedere una finitura non presente di serie nella collezione scelta, grazie al team PROGETTO SU MISURA, che realizzerà ad hoc il prodotto.
I tecnici Bellosta Rubinetterie sono, inoltre, a disposizione di architetti e designer, per offrire un servizio esclusivo, personalizzando gli elementi in funzione di specifiche richieste estetiche o problematiche legate a vincoli progettuali, e per verificare la fattibilità attraverso opportuni studi CAD e sviluppare il disegno tecnico del prodotto speciale richiesto.
Per informazioni e richieste PROGETTI SU MISURA:
ufficiotecnico@bellostarubinetterie.com

For every requirements is possible to ask a finished that is not presented in the catalogue thanks to the team of PROGETTO SU MISURA, that will make the project.

The Bellosta Rubinetterie technician are available for designers and architects, to offer this service to all designers, making components to measure to meet specific, functional or design-dictated requirements, and to verify the possibility of making of the project by CAD used and technical scheme.

For informations and PROJECTS "SU MISURA" requests:
ufficiotecnico@bellostarubinetterie.com

ATTENZIONE:
Dal presente listino la collezione CHARLOTTE prevede esclusivamente la dotazione di vitone ceramico.

ATTENTION:
Please note that the CHARLOTTE collection is supplied with ceramic discs only.

CONSIGLIO TECNICO:
tutti gli articoli della collezione CHARLOTTE vengono collaudati nel loro funzionamento al momento dell'assemblaggio. Per garantire la durata dei vitoni nel tempo, si consiglia di spurgare bene l'impianto idraulico prima del montaggio (per rimuovere eventuali detriti) e di installare:

per i monofori	Rubinetti sottolavabo con filtro art. 020 (vedi pag. 545) oppure art. 020/1 (vedi pag. 546)
per i tre fori	Rubinetti sottolavabo con filtro art. 020 (vedi pag. 545) Tubetti di collegamento con calotta art. 029 (vedi pag. 547).

N.B.:
Qualora il piano lavabo avesse uno spessore superiore a 2,5 cm specificare misura al momento dell'ordine.

TECHNICAL ADVICE:
all mixers of the CHARLOTTE collection are perfectly tested.
To guarantee the perfect functionality of the gland for a long time, we advise to clean the sanitary plant before installing the mixer.
Moreover we advise to install:

for single hole mixers	*Angle valve with filter art. 020 (see page 545)* *or art. 020/1 (see page 546)*
for three holes mixers	*Angle valve with filter art. 020 (see page 545)* *Pipes with nut 1/2" F art. 029 (see page 547).*

Attention:
If the lavatory top is more than cm 2,5 thick, please point it out when placing the order.

LAVABO

Art. 0705/7/C p. 285
Batteria per lavabo 3 fori c/ salterello
3 holes basin mixer with pop-up waste

Art. 0705/4/C p. 285
Batteria per lavabo 3 fori c/salterello e bocca erogazione girevole
3 holes basin mixer with swinging spout and pop-up waste

Art. 0705/1/C p. 285
Monoforo per lavabo c/salterello e bocca erogazione girevole
Single hole basin mixer with swinging spout and pop-up waste

Art. 0702/C p. 285
Monoforo per lavabo s/salterello e bocca erogazione girevole
Single hole basin mixer with swinging spout without pop-up waste

Art. 0704/C p. 285
Due fori per lavabo s/ salterello, c/bocca erogazione girevole
2 holes basin mixer with swinging spout without pop-up waste

Art. 0705/C p. 286
Due fori per lavabo c/ salterello, c/bocca erogazione girevole
2 holes basin mixer with swinging spout with pop-up waste

Art. 0705/5/C p. 286
Gruppo per lavabo a muro c/bocca erogazione
Wall mounted basin mixer with wall spout

BIDET

Art. 0707/C p. 287
Batteria per bidet 3 fori c/ salterello
3 holes bidet mixer with pop-up waste

Art. 0707/7/C p. 287
Batteria per bidet 3 fori c/salterello e bocca erogazione
3 holes bidet mixer with spout and pop-up waste

Art. 0707/4/C p. 287
Batteria per bidet 3 fori c/salterello e bocca erogazione girevole
3 holes bidet mixer with swinging spout and pop-up waste

Art. 0707/2/C p. 287
Monoforo per bidet c/ salterello e bocca erogazione girevole
Single hole bidet mixer with swinging spout and pop-up waste

Art. 0703/C p. 287
Monoforo per bidet s/ salterello, c/bocca erogazione girevole
Single hole bidet mixer with swinging spout without pop-up waste

DOCCIA: incasso

Art. 0321/M p. 288
Miscelatore incasso 1 OUT
Built-in single lever mixer 1 OUT

Art. 0321/M/K p. 288
Miscelatore incasso CLASSIC 1 OUT
Built-in CLASSIC single lever mixer 1 OUT

Art. 0700/3/C p. 288
Gruppo incasso con deviatore 2 OUT
Built-in mixer with diverter 2 OUT

Art. 0300/M p. 289
Miscelatore incasso c/ pulsante 2 OUT
Built-in single lever mixer with diverter pulse 2 OUT

Art. 0300/M/K p. 289
Miscelatore incasso CLASSIC c/ pulsante 2 OUT
Built-in CLASSIC single lever mixer with diverter pulse 2 OUT

DOCCIA: incasso

Art. 0303/2/1 p. 290
Deviatore incasso completo due uscite
Complete 2 out built-in diverter

Art. 0303/2K p. 290
Deviatore incasso completo due uscite CLASSIC
Complete 2 out built-in diverter CLASSIC

Art. 0303/3/1 p. 290
Deviatore incasso completo tre uscite
Complete 3 out built-in diverter

Art. 0303/3K p. 291
Deviatore incasso completo tre uscite CLASSIC
Complete 3 out built-in diverter CLASSIC

Art. 0303/4/1 p. 291
Deviatore incasso completo quattro uscite
Complete 4 out built-in diverter

Art. 0303/4K p. 292
Deviatore incasso completo qattro uscite CLASSIC
Complete 4 out built-in diverter CLASSIC

DOCCIA: incasso termostatico

Art. 0312/K p. 293
Miscelatore incasso termostatico 1 OUT bassa portata
Built in thermostatic mixer 1 OUT less rate

Art. 0312/2/K p. 293
Miscelatore incasso termostatico 2 OUT bassa portata
Built in thermostatic mixer 2 OUT less rate

Art. 0312/3/K p. 293
Miscelatore incasso termostatico 3 OUT bassa portata
Built in thermostatic mixer 3 OUT less rate

Art. 0312/4/K p. 294
Miscelatore incasso termostatico 4 OUT bassa portata
Built in thermostatic mixer 4 OUT less rate

DOCCIA: esterno

Art. 0709/1/C p. 295
Miscelatore esterno per doccia s/duplex completo
Exposed single lever mixer for shower without complete shower kit

Art. 0709/4/C p. 295
Gruppo esterno per doccia c/stelo e soffione
Exposed shower mixer with high shower plate and pipe

Art. 0709/5/1/C p. 295
Gruppo esterno per doccia c/stelo e soffione, c/ deviatore e scorrevole
Exposed shower mixer with high shower plate with sliding shower kit and shower head

Art. 0513/4 p. 295
Curva presa d'acqua per doccia c/stelo e soffione
Water connector for high shower plate and pipe

Art. 0713/5/1 p. 295
Curva presa acqua per doccia c/stelo e soffione, c/ deviatore e scorrevole
Water connector for high shower plate with sliding shower kit and shower head

DOCCIA: esterno termostatico

Art. 0311/1A/C p. 296
Miscelatore termostatico esterno per doccia s/ duplex completo
Exposed thermostatic mixer for shower without complete shower kit

Art. 0311/4A/C p. 296
Miscelatore termostatico esterno per doccia c/stelo e soffione
Exposed thermostatic mixer for shower with shower head

Art. 0711/5A/C p. 296
Miscelatore termostatico esterno per doccia c/stelo e soffione c/deviatore e scorrevole
Exposed thermostatic mixer for shower with sliding shower kit and shower head

VASCA

Art. 0700/3/C p. 297
Gruppo incasso con deviatore 2 OUT
Built-in mixer with diverter 2 OUT

Art. 0300/M p. 297
Miscelatore incasso c/ pulsante 2 OUT
Built-in single lever mixer with diverter pulse 2 OUT

Art. 0300/M/K p. 297
Miscelatore incasso CLASSIC c/ pulsante 2 OUT
Built-in CLASSIC single lever mixer with diverter pulse 2 OUT

Art. 0303 p. 298
Bocca erogazione a muro per vasca
Wall spout for bath

Art. 0701/2/C p. 298
Batteria per bordo vasca 5 fori
5 holes bath mixer to be fitted on bath rim

Art. 0701/20/C p. 298
Batteria per bordo vasca 4 fori s/bocca erogazione
4 holes bath mixer without spout to be fitted on bath rim

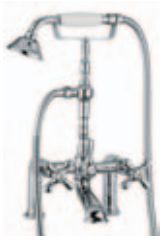

Art. 0701/4/C p. 298
Gruppo esterno per vasca forcella alta s/duplex completo e raccordi da 3/4" sul bordo
Exposed bath group high cradle without shower kit to be fitted on bath rim 3/4" elbows

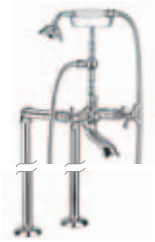

Art. 0701/40/26/C p. 299
Gruppo esterno per vasca forcella alta c/raccordi a pavimento
Exposed bath group high cradle, floor elbow

Art. 0701/C p. 299
Gruppo esterno per vasca forcella alta
Exposed bath group high cradle

COMPLEMENTI

Art. 0803/1/A p. 300
Gancio incasso fisso completo
Complete shower kit (fixed hook)

Art. 0803/1K/A p. 300
Gancio incasso fisso completo CLASSIC
Complete shower kit (fixed hook) CLASSIC

Art. 0803/1 p. 300
Duplex incasso completo
Complete shower kit (movable hook)

Art. 0730 p. 300
Saliscendi completo c/ presa d'acqua
Complete wall pipe with water connection

Art. 1030/1 p. 300
Saliscendi
Wall pipe

COMPLEMENTI

Art. 1015/S p. 301
Cestino portasapone per asta Ø18
Soap basket for wall pipe Ø 18

Art. 0514 p. 301
Cestino portasapone per asta Ø24
Soap basket for wall pipe Ø 24

Art. 0708/CC p. 301
Rub. inc. da 1/2" per acqua calda
Built-in stop cock 1/2" for hot water

Art. 0708/CF p. 301
Rub. inc. da 1/2" per acqua fredda
Built-in stop cock 1/2" for cold water

Art. 0708/1/CC p. 301
Rub. inc. da 3/4" per acqua calda
Built-in stop cock 3/4" for hot water

Art. 0708/1/CF p. 301
Rub. inc. da 3/4" per acqua fredda
Built-in stop cock 3/4" for cold water

Art. 0340 p. 302
Passo rapido da 3/4"
Built-in rapid flow cock 3/4"

Art. 0340/K p. 302
Passo rapido da 3/4"
CLASSIC
Built-in rapid flow cock 3/4"
CLASSIC

Art. 0340/1 p. 303
Passo rapido da 1"
Built-in rapid flow cock 1"

Art. 0340/1/K p. 303
Passo rapido da 1"
CLASSIC
Built-in rapid flow cock 1"
CLASSIC

Art. 0332/2 p. 303
Saracinesca da 3/4"
Gate valve 3/4"

Art. 0332/2/K p. 304
Saracinesca da 3/4"
CLASSIC
Gate valve 3/4" CLASSIC

Art. 0705/7/C

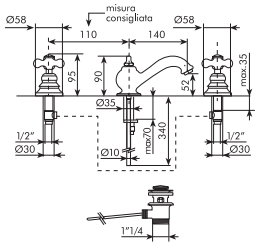

Batteria per lavabo 3 fori c/salterello
3 holes basin mixer with pop-up waste

01-0705/7/C	**cromato**
05-0705/7/C	**bronzo satinato**
06-0705/7/C	**rame vecchio**

Art. 0705/4/C

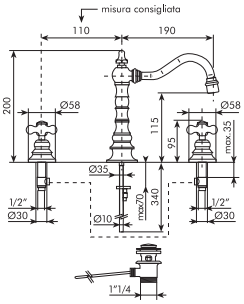

Batteria per lavabo 3 fori c/salterello e bocca erogazione girevole
3 holes basin mixer with swinging spout and pop-up waste

01-0705/4/C	**cromato**
05-0705/4/C	**bronzo satinato**
06-0705/4/C	**rame vecchio**

Art. 0705/1/C

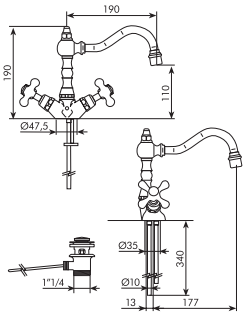

Monoforo per lavabo c/salterello e bocca erogazione girevole
Single hole basin mixer with swinging spout and pop-up waste

01-0705/1/C	**cromato**
05-0705/1/C	**bronzo satinato**
06-0705/1/C	**rame vecchio**

Art. 0702/C

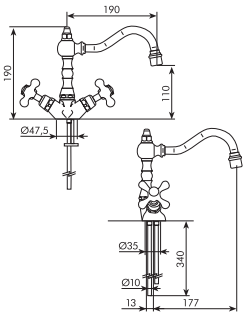

Monoforo per lavabo s/salterello e bocca erogazione girevole
Single hole basin mixer with swinging spout without pop-up waste

01-0702/C	**cromato**
05-0702/C	**bronzo satinato**
06-0702/C	**rame vecchio**

*Per UP/DOWN vedi pag. 536-537 **For UP/DOWN see page 536-537*

Art. 0704/C

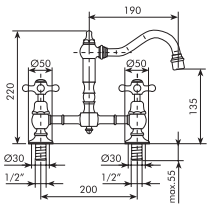

Due fori per lavabo s/salterello, c/bocca erogazione girevole
2 holes basin mixer with swinging spout without pop-up waste

01-0704/C	**cromato**
05-0704/C	**bronzo satinato**
06-0704/C	**rame vecchio**

*Per UP/DOWN vedi pag. 536-537 **For UP/DOWN see page 536-537*

Art. 0705/C

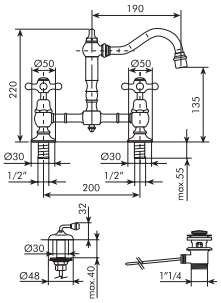

Due fori per lavabo c/salterello, c/bocca erogazione girevole
2 holes basin mixer with swinging spout with pop-up waste

01-0705/C	**cromato**
05-0705/C	**bronzo satinato**
06-0705/C	**rame vecchio**

Art. 0705/5/C

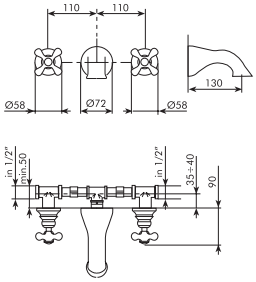

Gruppo per lavabo a muro c/bocca erogazione
Wall mounted basin mixer with wall spout

01-0705/5/C	**cromato**
05-0705/5/C	**bronzo satinato**
06-0705/5/C	**rame vecchio**

*Per UP/DOWN vedi pag. 536-537 **For UP/DOWN see page 536-537*

Art. 0707/C

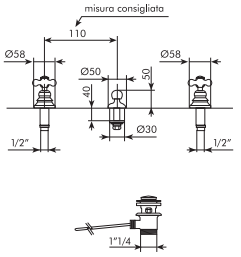

Batteria per bidet 3 fori c/salterello
3 holes bidet mixer with pop-up waste

01-0707/C	**cromato**
05-0707/C	**bronzo satinato**
06-0707/C	**rame vecchio**

Art. 0707/7/C

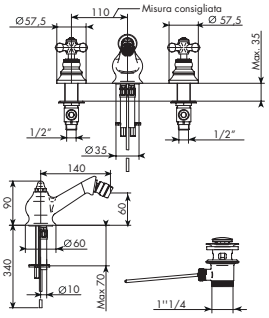

Batteria per bidet 3 fori c/salterello e bocca erogazione
3 holes bidet mixer with spout and pop-up waste

01-0707/7/C	**cromato**
05-0707/7/C	**bronzo satinato**
06-0707/7/C	**rame vecchio**

Art. 0707/4/C

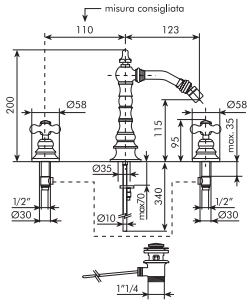

Batteria per bidet 3 fori c/salterello e bocca erogazione girevole
3 holes bidet mixer with swinging spout and pop-up waste

01-0707/4/C	**cromato**
05-0707/4/C	**bronzo satinato**
06-0707/4/C	**rame vecchio**

Art. 0707/2/C

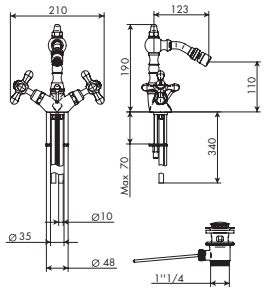

Monoforo per bidet c/salterello e bocca erogazione girevole
Single hole bidet mixer with swinging spout and pop-up waste

01-0707/2/C	**cromato**
05-0707/2/C	**bronzo satinato**
06-0707/2/C	**rame vecchio**

Art. 0703/C

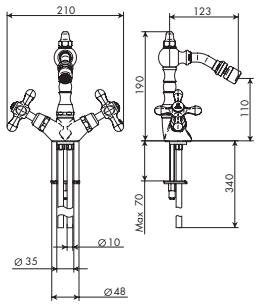

Monoforo per bidet s/salterello, c/bocca erogazione girevole
Single hole bidet mixer with swinging spout without pop-up waste

01-0703/C	**cromato**
05-0703/C	**bronzo satinato**
06-0703/C	**rame vecchio**

*Per UP/DOWN vedi pag. 536-537 **For UP/DOWN see page 536-537*

Art. 0321/M

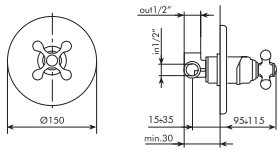

Miscelatore incasso 1 OUT
Built-in single lever mixer 1 OUT

01-0321/M	**cromato**
05-0321/M	**bronzo satinato**
06-0321/M	**rame vecchio**

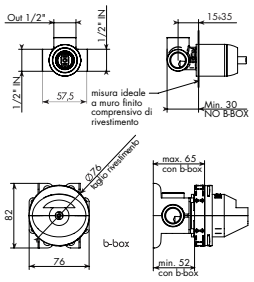

Art. 0321/M/E
Parti esterne per miscelatore incasso 1 OUT
External parts for built-in single lever mixer 1 OUT

01-0321/M/E	**cromato**
05-0321/M/E	**bronzo satinato**
06-0321/M/E	**rame vecchio**

Art. 104018°
Corpo incasso 1 OUT attacchi ingresso acqua da 1/2"
Built-in part 1 OUT with 1/2" water connection

01-104018	**cromato**

° compatibile con tutte le collezioni escluso tutti i Funtanin, tutti gli F-vogue e Krocus
° *suitable for all collections except all articles of the Funtanin, F-vogue and Krocus serie*

Art. 0321/M/K

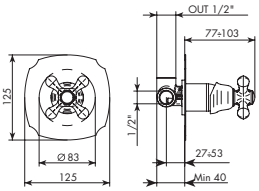

Miscelatore incasso CLASSIC 1 OUT
Built-in CLASSIC single lever mixer 1 OUT

01-0321/M/K	**cromato**
05-0321/M/K	**bronzo satinato**
06-0321/M/K	**rame vecchio**

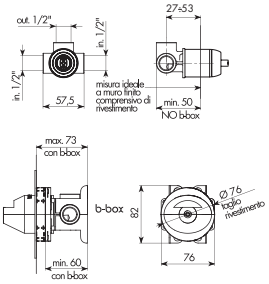

Art. 0321/M/K/E
Parti esterne per miscelatore incasso CLASSIC 1 OUT
External parts for built-in CLASSIC single lever mixer 1 OUT

01-0321/M/K/E	**cromato**
05-0321/M/K/E	**bronzo satinato**
06-0321/M/K/E	**rame vecchio**

Art. 104018°
Corpo incasso 1 OUT attacchi ingresso acqua da 1/2"
Built-in part 1 OUT with 1/2" water connection

01-104018	**cromato**

° compatibile con tutte le collezioni escluso tutti i Funtanin, tutti gli F-vogue e Krocus
° *suitable for all collections except all articles of the Funtanin, F-vogue and Krocus serie*

Art. 0700/3/C

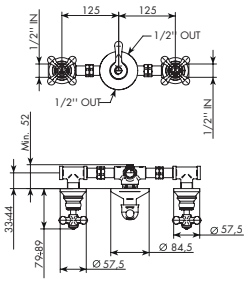

Gruppo incasso con deviatore 2 OUT
Built-in group with 2 OUT diverter

01-0700/3/C	**cromato**
05-0700/3/C	**bronzo satinato**
06-0700/3/C	**rame vecchio**

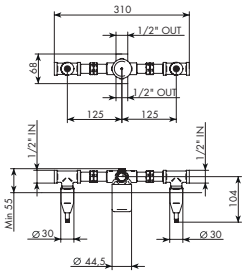

Art. 0700/3/C/E

Parti esterne per gruppo incasso con deviatore 2 OUT

External parts for built-in group with 2 OUT diverter

01-0700/3/C/E	**cromato**
05-0700/3/C/E	**bronzo satinato**
06-0700/3/C/E	**rame vecchio**

Art. 034133

Corpo incasso per gruppo con deviatore 2 OUT

Built-in part for group with 2 OUT diverter

034133

Art. 0300/M

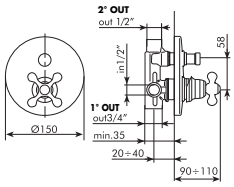

Miscelatore incasso c/ pulsante 2 OUT

Built-in single lever mixer with diverter pulse 2 OUT

01-0300/M	**cromato**
05-0300/M	**bronzo satinato**
06-0300/M	**rame vecchio**

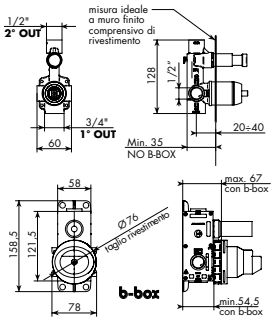

Art. 0300/M/E

Parti esterne per miscelatore incasso c/ pulsante 2 OUT

External parts for built-in single lever mixer with diverter pulse 2 OUT

01-0300/M/E	**cromato**
05-0300/M/E	**bronzo satinato**
06-0300/M/E	**rame vecchio**

Art. 104002°

Corpo incasso c/ pulsante 2 OUT attacchi ingresso acqua da 1/2" °

Built-in part with diverter pulse 2 OUT with 1/2" water connection °

01-104002	**cromato**

° compatibile con tutte le collezioni escluso tutti i Funtanin e tutti gli F-vogue

° suitable for all collections except all articles of the Funtanin and F-vogue serie

Art. 0300/M/K

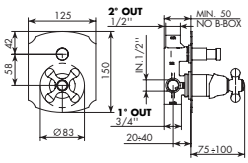

Miscelatore incasso CLASSIC c/ pulsante 2 OUT

Built-in CLASSIC single lever mixer with diverter pulse 2 OUT

01-0300/M/K	**cromato**
05-0300/M/K	**bronzo satinato**
06-0300/M/K	**rame vecchio**

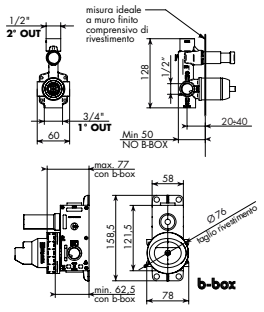

Art. 0300/M/K/E

Parti esterne per miscelatore incasso c/ pulsante 2 OUT

External parts for built-in single lever mixer with diverter pulse 2 OUT

01-0300/M/K/E	**cromato**
05-0300/M/K/E	**bronzo satinato**
06-0300/M/K/E	**rame vecchio**

Art. 104002°

Corpo incasso c/ pulsante 2 OUT attacchi ingresso acqua da 1/2" °

Built-in part with diverter pulse 2 OUT with 1/2" water connection °

01-104002	**cromato**

° compatibile con tutte le collezioni escluso tutti i Funtanin e tutti gli F-vogue

° suitable for all collections except all articles of the Funtanin and F-vogue serie

Art. 0303/2/1

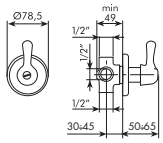

Deviatore incasso completo due uscite
Complete 2 out built-in diverter

01-0303/2/1	**cromato**
05-0303/2/1	**bronzo satinato**
06-0303/2/1	**rame vecchio**

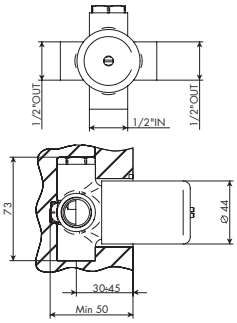

Art. 0303/2/1/E

Parti esterne per deviatore incasso completo due uscite
External parts for complete 2 out built-in diverter

01-0303/2/1/E	**cromato**
05-0303/2/1/E	**bronzo satinato**
06-0303/2/1/E	**rame vecchio**

Art. 914016

Parti incasso per deviatore completo due uscite
Built-in parts for complete 2 out diverter

914016

Art. 0303/2K

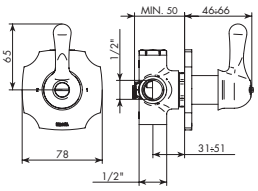

Deviatore incasso completo due uscite CLASSIC
Complete 2 out built-in diverter CLASSIC

01-0303/2K	**cromato**
05-0303/2K	**bronzo satinato**
06-0303/2K	**rame vecchio**

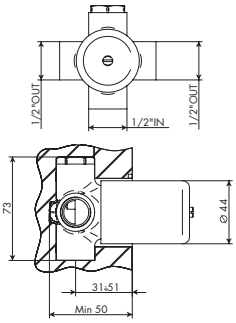

Art. 0303/2K/E

Parti esterne per deviatore incasso completo due uscite CLASSIC
External parts for complete 2 out built-in diverter CLASSIC

01-0303/2K/E	**cromato**
05-0303/2K/E	**bronzo satinato**
06-0303/2K/E	**rame vecchio**

Art. 914016

Parti incasso per deviatore completo due uscite
Built-in parts for complete 2 out diverter

914016

Art. 0303/3/1

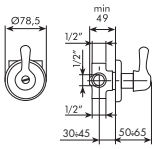

Deviatore incasso completo tre uscite
Complete 3 out built-in diverter

01-0303/3/1	**cromato**
05-0303/3/1	**bronzo satinato**
06-0303/3/1	**rame vecchio**

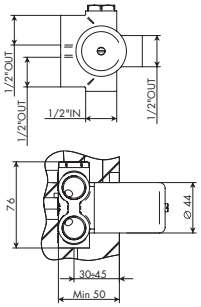

Art. 0303/3/1/E

Parti esterne per deviatore incasso completo tre uscite

External parts for complete 3 out built-in diverter

01-0303/3/1/E	**cromato**
05-0303/3/1/E	**bronzo satinato**
06-0303/3/1/E	**rame vecchio**

Art. 034127

Parti incasso per deviatore completo tre uscite

Built-in parts for complete three out diverter

034127

Art. 0303/3K

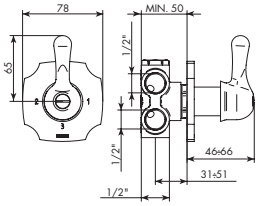

Deviatore incasso completo tre uscite CLASSIC

Complete 3 out built-in diverter CLASSIC

01-0303/3K	**cromato**
05-0303/3K	**bronzo satinato**
06-0303/3K	**rame vecchio**

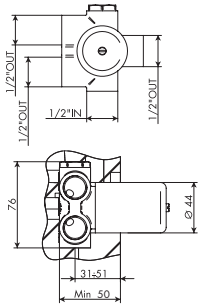

Art. 0303/3K/E

Parti esterne per deviatore incasso completo tre uscite CLASSIC

External parts for complete 3 out built-in diverter CLASSIC

01-0303/3K/E	**cromato**
05-0303/3K/E	**bronzo satinato**
06-0303/3K/E	**rame vecchio**

Art. 034127

Parti incasso per deviatore completo tre uscite

Built-in parts for complete three out diverter

034127

Art. 0303/4/1

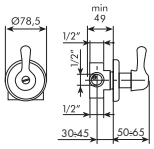

Deviatore incasso completo quattro uscite

Complete 4 out built-in diverter

01-0303/4/1	**cromato**
05-0303/4/1	**bronzo satinato**
06-0303/4/1	**rame vecchio**

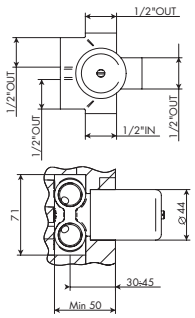

Art. 0303/4/1/E

Parti esterne per deviatore incasso completo quattro uscite

External parts for complete 4 out built-in diverter

01-0303/4/1/E	**cromato**
05-0303/4/1/E	**bronzo satinato**
06-0303/4/1/E	**rame vecchio**

Art. 034128

Parti incasso per deviatore completo quattro uscite

Built-in parts for complete 4 out diverter

034128

Art. 0303/4K

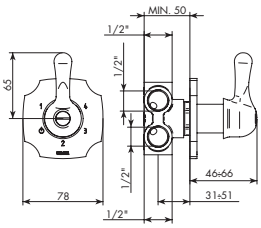

Deviatore incasso completo quattro uscite CLASSIC
Complete 4 out built-in diverter CLASSIC

01-0303/4K	**cromato**
05-0303/4K	**bronzo satinato**
06-0303/4K	**rame vecchio**

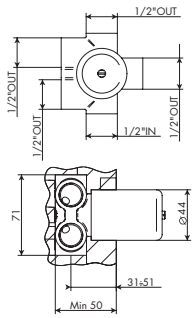

Art. 0303/4K/E

Parti esterne per deviatore incasso completo quattro uscite CLASSIC
External parts for complete 4 out built-in diverter CLASSIC

01-0303/4K/E	**cromato**
05-0303/4K/E	**bronzo satinato**
06-0303/4K/E	**rame vecchio**

Art. 034128

Parti incasso per deviatore completo quattro uscite
Built-in parts for complete 4 out diverter

034128

Art. 0312/K

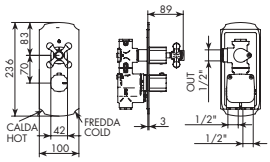

Miscelatore incasso termostatico 1 OUT bassa portata
Built in thermostatic mixer 1 OUT less rate

01-0312/K	**cromato**
05-0312/K	**bronzo satinato**
06-0312/K	**rame vecchio**

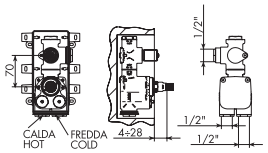

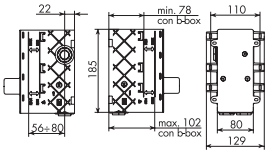

Art. 0312/K/E

Parti esterne per miscelatore incasso termostatico 1 OUT
External parts for built in thermostatic mixer 1 OUT

01-0312/K/E	**cromato**
05-0312/K/E	**bronzo satinato**
06-0312/K/E	**rame vecchio**

Art. 484020

Parti incasso per miscelatore incasso termostatico 1 OUT bassa portata
Built in parts for thermostatic mixer 1 OUT less rate

484020

Art. 0312/2/K

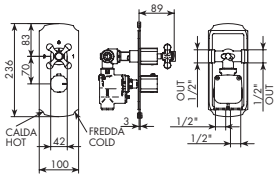

Miscelatore incasso termostatico 2 OUT bassa portata
Built in thermostatic mixer 2 OUT less rate

01-0312/2/K	**cromato**
05-0312/2/K	**bronzo satinato**
06-0312/2/K	**rame vecchio**

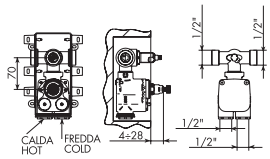

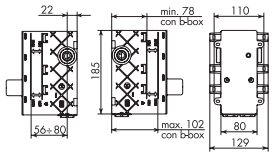

Art. 0312/2/K/E

Parti esterne per miscelatore incasso termostatico 2 OUT bassa portata
External parts for built in thermostatic mixer 2 OUT less rate

01-0312/2/K/E	**cromato**
05-0312/2/K/E	**bronzo satinato**
06-0312/2/K/E	**rame vecchio**

Art. 484021

Parti incasso per miscelatore incasso termostatico 2 OUT bassa portata
Built in parts for thermostatic mixer 2 OUT less rate

484021

Art. 0312/3/K

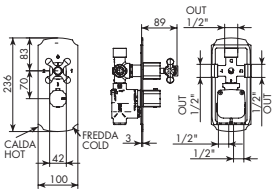

Miscelatore incasso termostatico 3 OUT bassa portata
Built in thermostatic mixer 3 OUT less rate

01-0312/3/K	**cromato**
05-0312/3/K	**bronzo satinato**
06-0312/3/K	**rame vecchio**

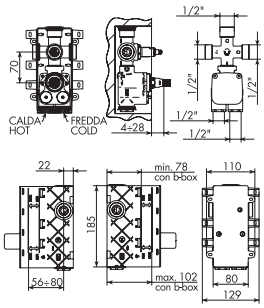

Art. 0312/3/K/E

Parti esterne per miscelatore incasso termostatico 3 OUT bassa portata

External parts for built in thermostatic mixer 3 OUT less rate

01-0312/3/K/E	**cromato**
05-0312/3/K/E	**bronzo satinato**
06-0312/3/K/E	**rame vecchio**

Art. 484022

Parti incasso per miscelatore incasso termostatico 3 OUT bassa portata

Built in parts for thermostatic mixer 3 OUT less rate

484022

Art. 0312/4/K

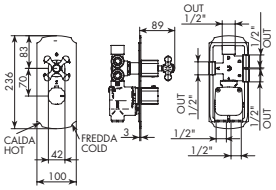

Miscelatore incasso termostatico 4 OUT bassa portata

Built in thermostatic mixer 4 OUT less rate

01-0312/4/K	**cromato**
05-0312/4/K	**bronzo satinato**
06-0312/4/K	**rame vecchio**

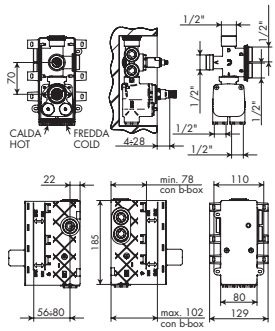

Art. 0312/4/K/E

Parti esterne per miscelatore incasso termostatico 4 OUT bassa portata

External parts for built in thermostatic mixer 4 OUT less rate

01-0312/4/K/E	**cromato**
05-0312/4/K/E	**bronzo satinato**
06-0312/4/K/E	**rame vecchio**

Art. 484023

Parti incasso per miscelatore incasso termostatico 4 OUT bassa portata

Built in parts for thermostatic mixer 4 OUT less rate

484023

Art. 0709/1/C

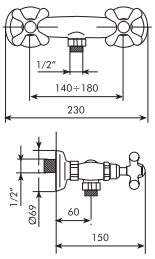

Gruppo esterno per doccia s/duplex completo
Exposed shower mixer without complete shower kit

01-0709/1/C	**cromato**
05-0709/1/C	**bronzo satinato**
06-0709/1/C	**rame vecchio**

Art. 0709/4/C

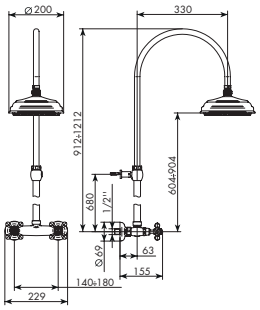

Gruppo esterno per doccia c/stelo e soffione
Exposed shower mixer with high shower plate and pipe

01-0709/4/C	**cromato**
05-0709/4/C	**bronzo satinato**
06-0709/4/C	**rame vecchio**

Art. 0709/5/1/C

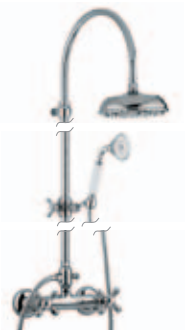

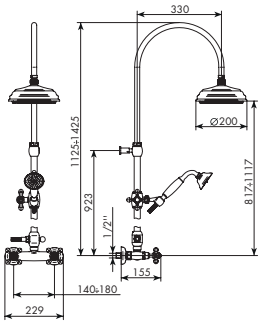

Gruppo esterno per doccia c/stelo e soffione, c/deviatore e scorrevole
Exposed shower mixer with high shower plate with sliding shower kit and shower head

01-0709/5/1/C	**cromato**
05-0709/5/1/C	**bronzo satinato**
06-0709/5/1/C	**rame vecchio**

Art. 0513/4

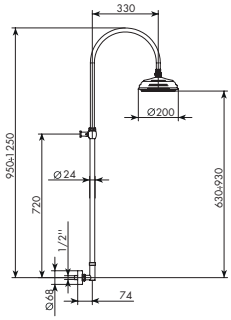

Curva presa d'acqua per doccia c/stelo e soffione
Water connector for high shower plate and pipe

01-0513/4	**cromato**
05-0513/4	**bronzo satinato**
06-0513/4	**rame vecchio**

Art. 0713/5/1

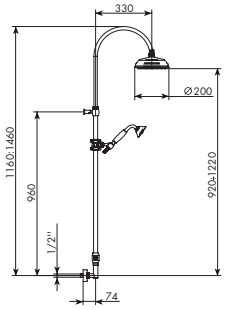

Curva presa acqua per doccia c/stelo e soffione, c/deviatore e scorrevole
Water connector for high shower plate with sliding shower kit and shower head

01-0713/5/1	**cromato**
05-0713/5/1	**bronzo satinato**
06-0713/5/1	**rame vecchio**

Art. 0311/1A/C

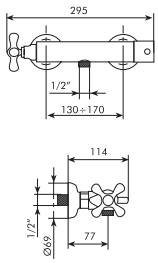

Miscelatore termostatico esterno per doccia s/duplex completo
Exposed thermostatic mixer for shower without complete shower kit

01-0311/1A/C	**cromato**
05-0311/1A/C	**bronzo satinato**
06-0311/1A/C	**rame vecchio**

Art. 0311/4A/C

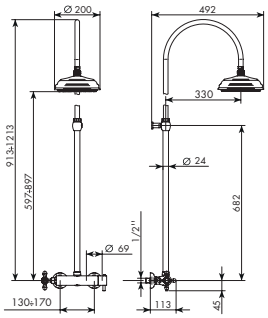

Miscelatore termostatico esterno per doccia c/stelo e soffione
Exposed thermostatic mixer for shower with shower head and pipe

01-0311/4A/C	**cromato**
05-0311/4A/C	**bronzo satinato**
06-0311/4A/C	**rame vecchio**

Art. 0711/5A/C

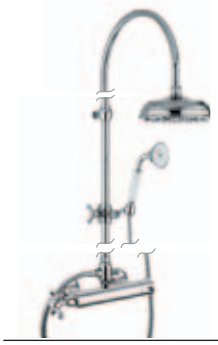

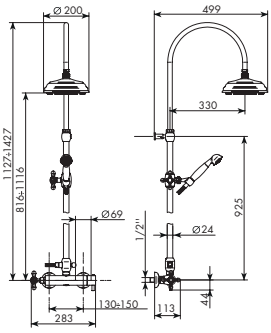

Miscelatore termostatico esterno per doccia c/stelo e soffione c/deviatore e scorrevole
Exposed thermostatic mixer for shower with sliding shower kit and shower head

01-0711/5A/C	**cromato**
05-0711/5A/C	**bronzo satinato**
06-0711/5A/C	**rame vecchio**

Art. 0700/3/C

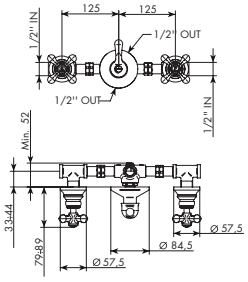

Gruppo incasso con deviatore 2 OUT
Built-in group with 2 OUT diverter

01-0700/3/C	**cromato**
05-0700/3/C	**bronzo satinato**
06-0700/3/C	**rame vecchio**

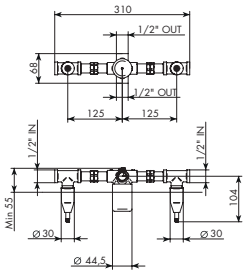

Art. 0700/3/C/E

Parti esterne per gruppo incasso con deviatore 2 OUT
Exposed parts of built-in group with 2 OUT diverter

01-0700/3/C/E	**cromato**
05-0700/3/C/E	**bronzo satinato**
06-0700/3/C/E	**rame vecchio**

Art. 034133

Corpo incasso per gruppo con deviatore 2 OUT
Built-in part for group with 2 OUT diverter

034133

Art. 0300/M

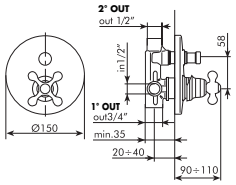

Miscelatore incasso c/ pulsante 2 OUT
Built-in single lever mixer with diverter pulse 2 OUT

01-0300/M	**cromato**
05-0300/M	**bronzo satinato**
06-0300/M	**rame vecchio**

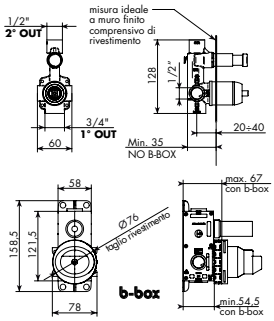

Art. 0300/M/E

Parti esterne per miscelatore incasso c/ pulsante 2 OUT
Exposed parts of built-in single lever mixer with diverter pulse 2 OUT

01-0300/M/E	**cromato**
05-0300/M/E	**bronzo satinato**
06-0300/M/E	**rame vecchio**

Art. 104002°

Corpo incasso c/ pulsante 2 OUT attacchi ingresso acqua da 1/2" °
Built-in part with diverter pulse 2 OUT with 1/2" water connection °

01-104002	**cromato**

° compatibile con tutte le collezioni escluso tutti i Funtanin e tutti gli F-vogue
° *suitable for all collections except all articles of the Funtanin and F-vogue serie*

Art. 0300/M/K

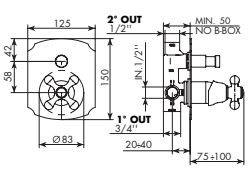

Miscelatore incasso CLASSIC c/ pulsante 2 OUT
Built-in CLASSIC single lever mixer with diverter pulse 2 OUT

01-0300/M/K	**cromato**
05-0300/M/K	**bronzo satinato**
06-0300/M/K	**rame vecchio**

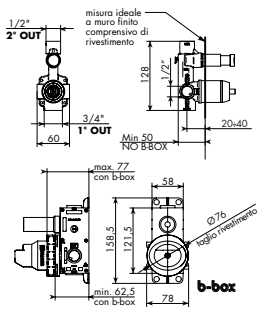

Art. 0300/M/K/E

Parti esterne per miscelatore incasso c/ pulsante 2 OUT

Exposed parts of built-in single lever mixer with diverter pulse 2 OUT

01-0300/M/K/E	**cromato**
05-0300/M/K/E	**bronzo satinato**
06-0300/M/K/E	**rame vecchio**

Art. 104002°

Corpo incasso c/ pulsante 2 OUT attacchi ingresso acqua da 1/2" °

Built-in part with diverter pulse 2 OUT with 1/2" water connection °

01-104002	**cromato**

° compatibile con tutte le collezioni escluso tutti i Funtanin e tutti gli F-vogue

° suitable for all collections except all articles of the Funtanin and F-vogue serie

Art. 0303

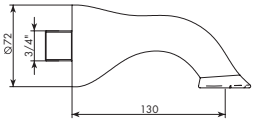

Bocca erogazione a muro per vasca

Wall spout for bath

01-0303	**cromato**
05-0303	**bronzo satinato**
06-0303	**rame vecchio**

Art. 0701/2/C

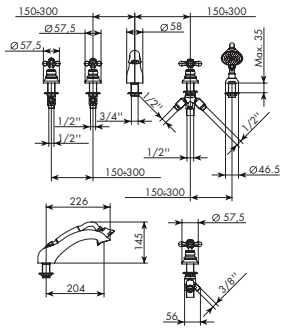

Batteria per bordo vasca 5 fori

5 holes bath mixer to be fitted on bath rim

01-0701/2/C	**cromato**
05-0701/2/C	**bronzo satinato**
06-0701/2/C	**rame vecchio**

! PREDISPOSIZIONI per bordo vasca, art. 012/5, 012/6 e 012/7, vedi pag. 459

! PRESYSTEM for exposed bath, art. 012/5, 012/6 and 012/7, see page 459

Art. 0701/20/C

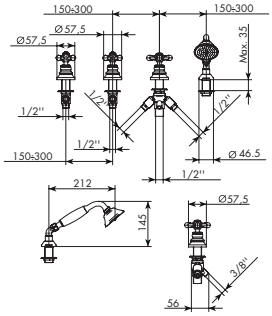

Batteria per bordo vasca 4 fori s/bocca erogazione

4 holes bath mixer without spout to be fitted on bath rim

01-0701/20/C	**cromato**
05-0701/20/C	**bronzo satinato**
06-0701/20/C	**rame vecchio**

! PREDISPOSIZIONI per bordo vasca, art. 012/4, 012/6 e 012/7, vedi pag. 459

! PRESYSTEM for exposed bath, art. 012/4, 012/6 and 012/7, see page 459

Art. 0701/4/C

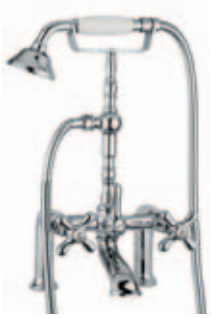

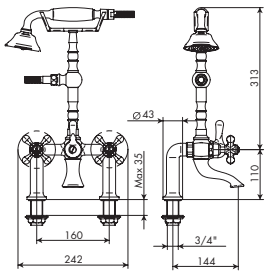

Gruppo esterno per vasca forcella alta s/duplex completo e raccordi da 3/4" sul bordo

Exposed bath mixer high cradle without shower kit to be fitted on bath rim 3/4" elbows

01-0701/4/C	**cromato**
05-0701/4/C	**bronzo satinato**
06-0701/4/C	**rame vecchio**

! Per interasse 180 fare riferimento ad art. 026/3, pag. 551

! For axle spacing 180 make reference at the art. 026/3 at page 551

Art. 0701/40/26/C

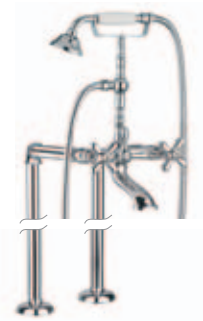

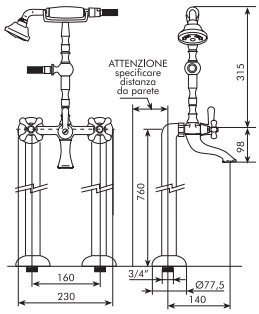

Gruppo esterno per vasca forcella alta c/raccordi a pavimento
Exposed bath mixer high cradle, floor elbow

01-0701/40/26/C	**cromato**
05-0701/40/26/C	**bronzo satinato**
06-0701/40/26/C	**rame vecchio**

Art. 0701/C

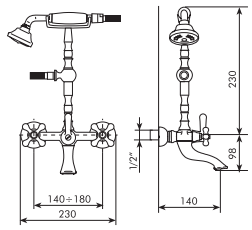

Gruppo esterno per vasca forcella alta
Exposed bath mixer high cradle

01-0701/C	**cromato**
05-0701/C	**bronzo satinato**
06-0701/C	**rame vecchio**

Art. 0803/1/A

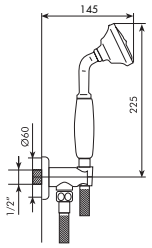

Gancio incasso fisso completo
Complete shower kit (fixed hook)

01-0803/1/A	**cromato**
05-0803/1/A	**bronzo satinato**
06-0803/1/A	**rame vecchio**

Art. 0803/1K/A

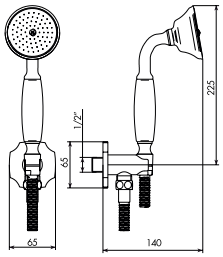

Gancio incasso fisso completo CLASSIC
Complete shower kit (fixed hook) CLASSIC

01-0803/1K/A	**cromato**
05-0803/1K/A	**bronzo satinato**
06-0803/1K/A	**rame vecchio**

Art. 0803/1

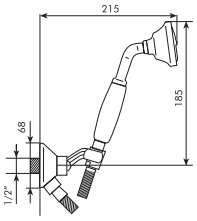

Duplex incasso completo
Complete shower kit (movable hook)

01-0803/1	**cromato**
05-0803/1	**bronzo satinato**
06-0803/1	**rame vecchio**

Art. 0730

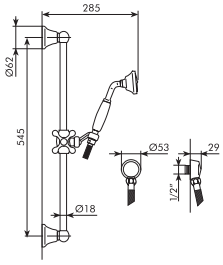

Saliscendi completo c/presa d'acqua
Complete wall pipe with water connection

01-0730	**cromato**
05-0730	**bronzo satinato**
06-0730	**rame vecchio**

Art. 1030/1

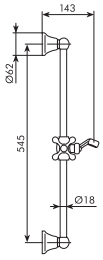

Saliscendi
Wall pipe

01-1030/1	**cromato**
05-1030/1	**bronzo satinato**
06-1030/1	**rame vecchio**

Art. 1015/S

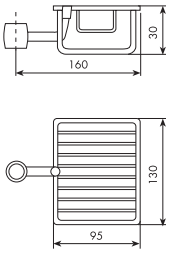

Cestino portasapone per asta Ø18
Soap basket for wall pipe Ø 18

01-1015/S	**cromato**
05-1015/S	**bronzo satinato**
06-1015/S	**rame vecchio**

Art. 0514

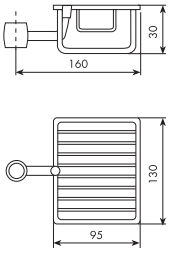

Cestino portasapone per asta Ø24
Soap basket for wall pipe Ø 24

01-0514	**cromato**
05-0514	**bronzo satinato**
06-0514	**rame vecchio**

Art. 0708/CC - 0708/CF

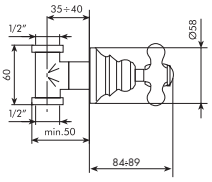

Rubinetto incasso da 1/2" per acqua calda
Built-in stop cock 1/2" for hot water

Rubinetto incasso da 1/2" per acqua fredda
Built-in stop cock 1/2" for cold water

01-0708/CC	**cromato**	01-0708/CF
05-0708/CC	**bronzo satinato**	05-0708/CF
06-0708/CC	**rame vecchio**	06-0708/CF

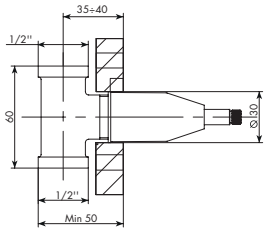

Art. 0708/CC/E - 0708/CF/E

Parti esterne per rubinetto incasso acqua calda
External parts for built-in stop cock hot water

Parti esterne per rubinetto incasso acqua fredda
External parts for right built-in stop cock cold water

01-0708/CC/E	**cromato**	01-0708/CF/E
05-0708/CC/E	**bronzo satinato**	05-0708/CF/E
06-0708/CC/E	**rame vecchio**	06-0708/CF/E

Art. 034034

Corpo incasso 1/2" vitone forato destro
Right built-in part with 1/2" valve and threaded fixation hole

034034

Art. 0708/1/CC - 0708/1/CF

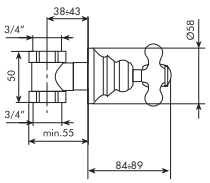

Rubinetto incasso da 3/4" per acqua calda
Built-in stop cock 3/4" for hot water

Rubinetto incasso da 3/4" per acqua fredda
Built-in stop cock 3/4" for cold water

01-0708/1/CC	**cromato**	01-0708/1/CF
05-0708/1/CC	**bronzo satinato**	05-0708/1/CF
06-0708/1/CC	**rame vecchio**	06-0708/1/CF

Art. 034036

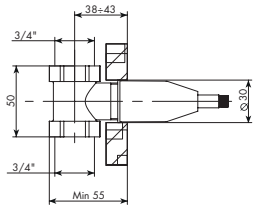

Art. 0708/CC/E - 0708/CF/E

Parti esterne per rubinetto incasso acqua calda *External parts for built-in stop cock hot water*		**Parti esterne per rubinetto incasso acqua fredda** *External parts for right built-in stop cock cold water*
01-0708/CC/E	**cromato**	01-0708/CF/E
05-0708/CC/E	**bronzo satinato**	05-0708/CF/E
06-0708/CC/E	**rame vecchio**	06-0708/CF/E

Art. 034036

Corpo incasso 3/4" vitone forato destro

Right built-in part with 3/4" valve and threaded fixation hole

034036

Art. 0340

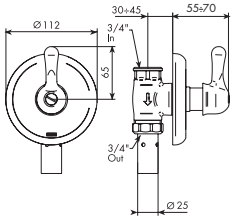

Passo rapido da 3/4"

Built-in rapid flow cock 3/4"

01-0340	**cromato**
05-0340	**bronzo satinato**
06-0340	**rame vecchio**

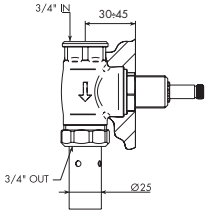

Art. 0340/E

Parti esterne per passo rapido

External parts for built-in rapid flow cock

01-0340/E	**cromato**
05-0340/E	**bronzo satinato**
06-0340/E	**rame vecchio**

Art. 884053

Parti incasso per passo rapido da 3/4"

Built-in parts for rapid flow cock 3/4"

884053

Art. 0340/K

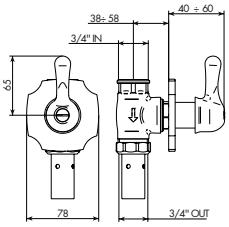

Passo rapido da 3/4" CLASSIC

Built-in rapid flow cock 3/4" CLASSIC

01-0340/K	**cromato**
05-0340/K	**bronzo satinato**
06-0340/K	**rame vecchio**

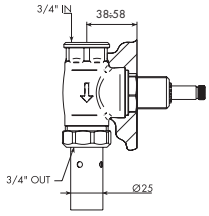

Art. 0340/K/E

Parti esterne per passo rapido CLASSIC

External parts for built-in rapid flow cock CLASSIC

01-0340/K/E	**cromato**
05-0340/K/E	**bronzo satinato**
06-0340/K/E	**rame vecchio**

Art. 884053

Parti incasso per passo rapido da 3/4"

Built-in parts for rapid flow cock 3/4"

884053

Art. 0340/1

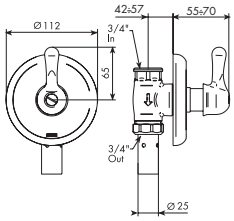

Passo rapido da 1”
Built-in rapid flow cock 1”

01-0340/1	**cromato**
05-0340/1	**bronzo satinato**
06-0340/1	**rame vecchio**

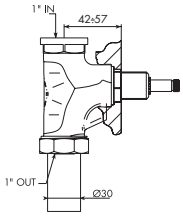

Art. 0340/E

Parti esterne per passo rapido
External parts for built-in rapid flow cock

01-0340/E	**cromato**
05-0340/E	**bronzo satinato**
06-0340/E	**rame vecchio**

Art. 884054

Parti incasso per passo rapido da 1”
Built-in parts for rapid flow cock 1”

884054

Art. 0340/1/K

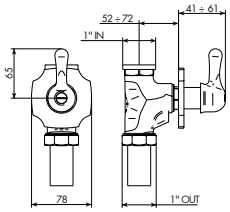

Passo rapido da 1” CLASSIC
Built-in rapid flow cock 1” CLASSIC

01-0340/1/K	**cromato**
05-0340/1/K	**bronzo satinato**
06-0340/1/K	**rame vecchio**

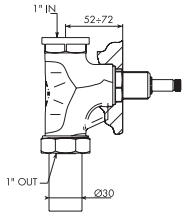

Art. 0340/K/E

Parti esterne per passo rapido CLASSIC
External parts for built-in rapid flow cock CLASSIC

01-0340/K/E	**cromato**
05-0340/K/E	**bronzo satinato**
06-0340/K/E	**rame vecchio**

Art. 884054

Parti incasso per passo rapido da 1”
Built-in parts for rapid flow cock 1”

884054

Art. 0332/2

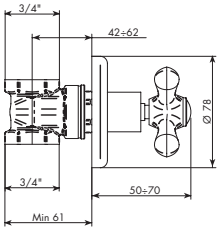

Saracinesca da 3/4”
Gate valve 3/4”

01-0332/2	**cromato**
05-0332/2	**bronzo satinato**
06-0332/2	**rame vecchio**

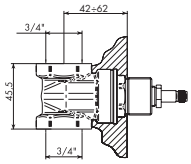

Art. 0332/2/E

Parti esterne per saracinesca da 3/4" completa

External parts for complete gate valve 3/4"

01-0332/2/E	**cromato**
05-0332/2/E	**bronzo satinato**
06-0332/2/E	**rame vecchio**

Art. 035212

Parti incasso per saracinesca da 3/4" completa

Built-in parts for complete gate valve 3/4"

035212

Art. 0332/2/K

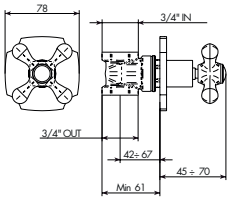

Saracinesca da 3/4" CLASSIC

Gate valve 3/4" CLASSIC

01-0332/2/K	**cromato**
05-0332/2/K	**bronzo satinato**
06-0332/2/K	**rame vecchio**

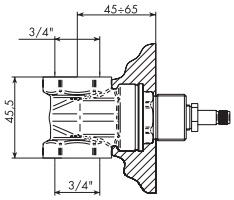

Art. 0332/2/K/E

Parti esterne per saracinesca da 3/4" completa CLASSIC

External parts for complete gate valve 3/4" CLASSIC

01-0332/2/K/E	**cromato**
05-0332/2/K/E	**bronzo satinato**
06-0332/2/K/E	**rame vecchio**

Art. 035212

Parti incasso per saracinesca da 3/4" completa

Built-in parts for complete gate valve 3/4"

035212

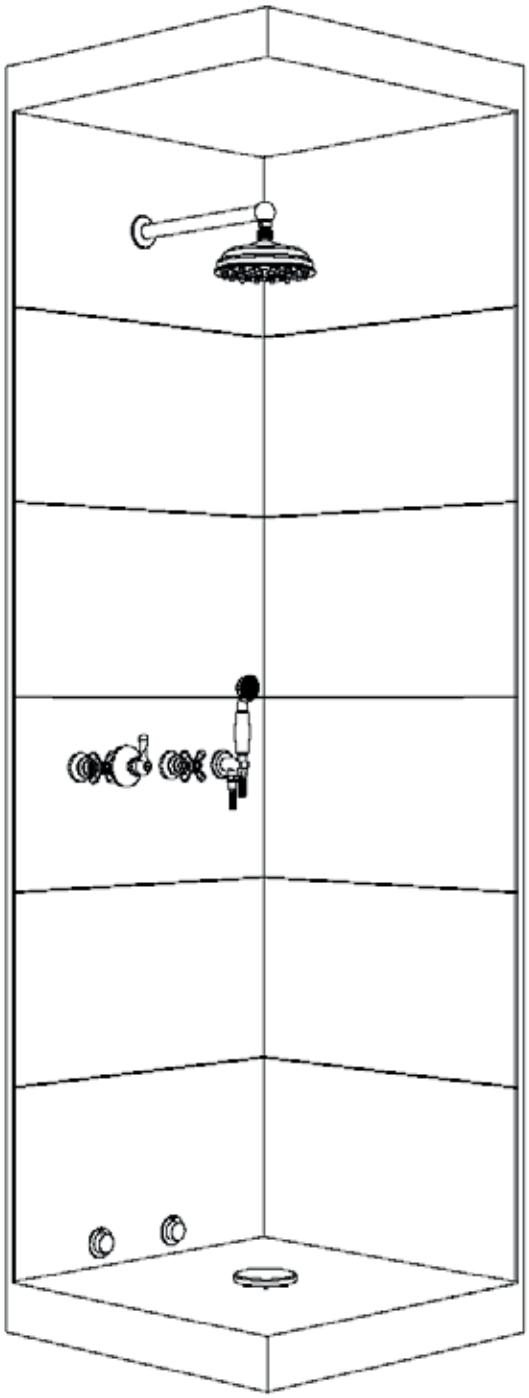

Per dettagli tecnici, vedi pag. 99
For technical details, see page 99

ARTICOLO	QUANTITA'
01-0700/3/C	1
01-0303/1/A	1
01-055068	1
01-015023	1
01-8816	1
01-8820/2	2
TOTALE	

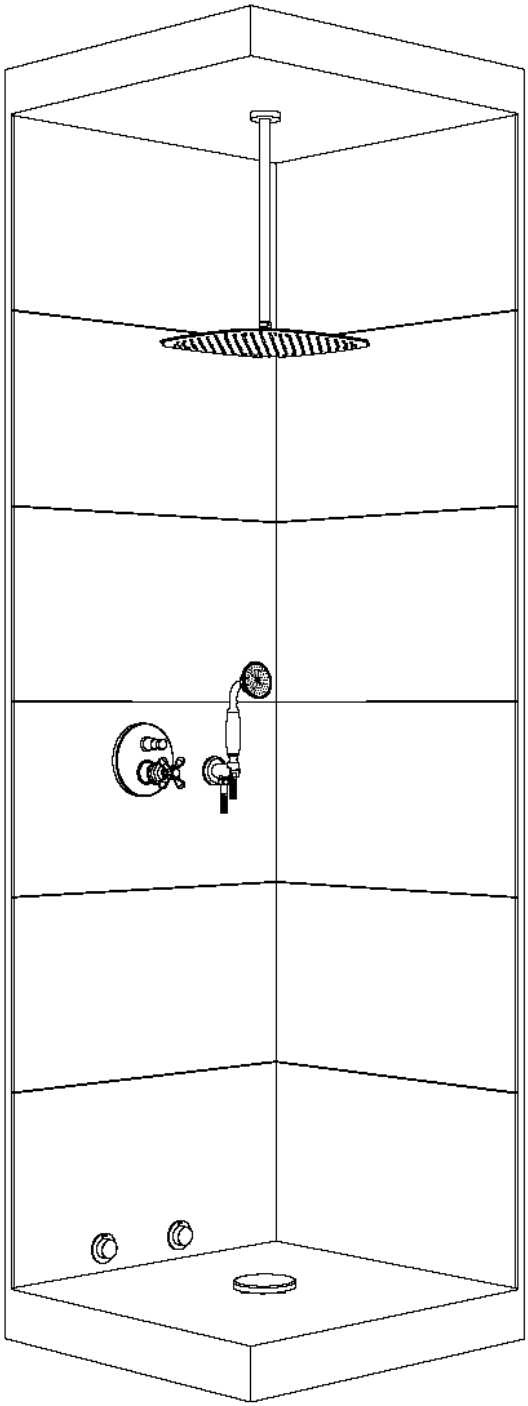

Per dettagli tecnici, vedi pag. 100
For technical details, see page 100

ARTICOLO	QUANTITA'
01-0300/M	1
01-0803/1/A	1
78-104044	1
01-884064	1
01-8816	1
01-8820/2	2
TOTALE	

MANIGLIE	DESCRIZIONE	PER ART.	PAG. 568/580
Art. 034011	**Placchetta ceramica C Ø20** *Ceramic "C" indice Ø20*	0700/3/C, 0701/C, 0701/2/C, 0701/20/C, 0701/40/26/C, 0701/4/C, 0702/C, 0703/C, 0704/C, 0705/C, 0705/1/C, 0705/4/C, 0705/5/C, 0705/7/C, 0707/C, 0707/2/C, 0707/4/C, 0707/7/C, 0708/CC, 0708/1/CC, 0709/C, 0709/3/C, 0709/4/C, 0709/5/1/C	
Art. 034012	**Placchetta ceramica F Ø20** *Ceramic "F" indice Ø20*	0700/3/C, 0701/C, 0701/2/C, 0701/20/C, 0701/40/26/C, 0701/4/C, 0702/C, 0703/C, 0704/C, 0705/C, 0705/1/C, 0705/4/C, 0705/5/C, 0705/7/C, 0707/C, 0707/2/C, 0707/4/C, 0707/7/C, 0708/CF, 0708/1/CF, 0709/C, 0709/3/C, 0709/4/C, 0709/5/1/C	
Art. 034014	**Maniglia con vite RO** *RO handle lever with screw*		
Art. 034015	**Corpo maniglia mix classic completo** *Complete classic handle body for mixer*	0300/M, 0300/M/K, 0321/M, 0321/M/K	
Art. 036017	**Placchetta metallo neutra Ø20** *Plain metal indice Ø20*	0300/M, 0300/M/K, 0321/M, 0321/M/K, 0701/2/C, 0701/20/C, 0311/1A, 0311/4A/C, 0711/5A/C, 0312/K, 0312/2/K, 0312/3/K, 0312/4/K	
Art. 036021	**Vite 1/4 W leva deviatore** *1/4 W screw for diverter lever*	0340, 0340/1, 0340/K, 0340/1/K	
Art. 036032	**Leva deviatore RO** *RO diverter lever*	0700/3/C, 0303/2/1, 0303/2K, 0303/3/1, 0303/3K, 0303/4/1, 0303/4K, 0701/C, 0701/40/26/C, 0701/4/C	
Art. 106022	**Vite M4 x 26,5 testa tonda Ø14** *Round top screw M4 x 26,5*	0303/2/1, 0303/2K, 0303/3/1, 0303/3K, 0303/4/1, 0303/4K	
Art. 106037	**Vite M4x13 testa tonda Ø14** *Round top screw M4x13 Ø14*	0700/3/C	
Art. 134002	**Maniglia x term inc completa x cartuccia Ø34.4** *Complete handle for cartr. Ø34.4 for built-in therm mixer*	0312/K, 0312/2/K, 0312/3K, 0312/4K	

DOCCETTE		PAG. 581
Art. 075004	**Doccetta Phone c/manico bianco** *Phone shower handset white handle*	

FLESSIBILI		PAG. 582
Art. 655016	**Flessibile 1/2"F x 1/2"F conico lunghezza 150 cm** *Hose 1/2"f x 1/2"f conical length cm 150*	
Art. 655027	**Flessibile 1/2"F x 1/2"F conico lunghezza 200 cm** *Hose 1/2"f x 1/2"f conical length cm 200*	

GANCI INCASSO E PRESE D'ACQUA		PAG. 583
Art. 034073	**Gancio incasso fisso** *Built-in fixed hook*	0303/1/A
Art. 034124	**Gancio incasso fisso** *Built-in fixed hook*	0303/1K/A
Art. 035101	**Gancio incasso duplex** *Built-in movable hook*	0803/1
Art. 035111	**Presa d'acqua** *Water connection*	0730

DEVIATORI		PAG. 584/586
Art. 035303	**Deviatore stelo completo** *Complete high diverter*	0709/5/1/C, 0711/5A/C, 0713/5/1
Art. 035344	**Cartuccia deviatrice bassa portata 4 OUT trasp compl** *4 OUT diverter no colour small flow rate cartridge*	0303/4/1, 0303/4K, 0312/4/K
Art. 035345	**Cartuccia deviatrice bassa portata gialla 3 OUT compl.** *3 OUT diverter yellow small flow rate cartridge*	0303/3/1, 0303/3K, 0312/3/K
Art. 035346	**Cartuccia deviatrice rossa 2 uscite completa di fondello** *Diverter red cartridge at 2 ways with crotch*	0303/2/1, 0303/2K, 0312/2/K
Art. 105029	**Valvola dev. mix incasso vasca** *Diverter valve for built-in bath mixer*	0300/M, 0300/M/K

PROLUNGHE	DESCRIZIONE	PER ART.	PAG. 587/588
Art. 104006	**Kit prolunga 2 cm (bicc + dev + cil.dev + spes)** *Extension kit cm 2 (seat + diverter + diverter roll + thickness)*	0300/M, 0300/M/K	
Art. 104007	**Kit prolunga 3 cm (bicc + dev + cil.dev + spes)** *Extension kit cm 3 (seat + diverter + diverter roll + thickness)*	0300/M, 0300/M/K	
Art. 104008	**Kit prolunga 4 cm (bicc + dev + cil.dev + spes)** *Extension kit cm 4 (seat + diverter + diverter roll + thickness)*	0300/M, 0300/M/K	
Art. 104009	**Kit prolunga 2 cm (bicchiere + spessore)** *Extension kit cm 2 (seat + thickness)*	0321/M, 0321/M/K	
Art. 104010	**Kit prolunga 3 cm (bicchiere + spessore)** *Extension kit cm 3 (seat + thickness)*	0321/M, 0321/M/K	
Art. 104011	**Kit prolunga 4 cm (bicchiere + spessore)** *Extension kit cm 4 (seat + thickness)*	0321/M, 0321/M/K	
Art. 484042	**Asta brocciata Ø8z24 per deviatori con vite** *Broaching rod Ø8z24 for diverter with screw*	0312/2/K, 0312/3/K, 0312/4/K	
Art. 774054	**Asta brocciata Ø8z20 c/vite** *Broaching rod Ø8z20 with screw*	0312/K, 0312/2/K, 0312/3K, 0312/4K	
Art. 774055	**Asta brocciata Ø8z24 c/vite** *Broaching rod Ø8z24 with screw*	0312/K	

PIASTRE E FERMAPIASTRE			PAG. 589/591
Art. 014010	**Piastra 2 fori Ø150 incasso vasca + guarnizioni** *Two holes wall plate Ø150 for bath with gaskets*	0300/M	
Art. 014011	**Piastra 1 foro Ø150 + guarnizione** *Single hole wall plate Ø150 with gasket*	0321/M	
Art. 035059	**Piastra passo rapido Ø112** *Wall plate Ø112 for rapid flow cock*	0340, 0340/1, 0332/2	
Art. 104043	**Piastra 2 fori Classic 125x150** *Two holes Classic wall plate 125x150*	0300/M/K	
Art. 104054	**Piastra 1 foro Classic 125x125** *Single hole Classic wall plate 125x125*	0321/M/K	
Art. 104065	**Piastra 100x236 completa per termostatico inc. 1 OUT** *Complete plate 100x236 1 OUT built-in thermostatic*	0312/K	
Art. 484027	**Ferma piastra deviatori completa** *Stop diverter complete plate*	0312/2/K, 0312/3/K, 0312/4/K	
Art. 774044	**Ferma piastra rubinetti completa** *Stop tap complete plate*	0312/K	

POMOLI E ASTE			PAG. 593/597
Art. 034027	**Pomolo salterello monoforo con asta curva Ø5 RO** *Single hole RO waste knob with curved rod Ø5*	0705/1/C, 0707/2/C	
Art. 074007	**Centralina bidet CH + guarnizione** *CH pop-up for bidet with gasket*	0707/C	
Art. 075001	**Asta per salterello Ø5 lungh. 36 cm** *Waste rod Ø5 cm 36*	0705/7/C, 0707/C, 0707/7/C	
Art. 075002	**Asta per salterello Ø5 lungh. 46 cm** *Waste rod Ø5 cm 46*	0705/4/C, 0707/4/C	
Art. 076020	**Pomolo salterello esagonale** *Exagonal waste knob*	0705/4/C, 0705/7/C, 0707/C, 0707/4/C, 0707/7/C	

AERATORI E SNODI			PAG. 598/599
Art. 034005	**Areatore Ø24 maschio completo** *Complete male aerator Ø24*	0705/7/C	
Art. 034008	**Snodino bidet Ø24 maschio classic completo** *Complete classic male joint for bidet Ø24*	0707/7/C	
Art. 034013	**Areatore Ø24 femmina classic completo** *Complete classic female joint Ø24*	0702/C, 0704/C, 0705/C, 0705/1/C, 0705/4/C	

AERATORI	DESCRIZIONE	PER ART.	PAG. 598/599
Art. 074001	**Snodino bidet Ø24 femmina classic completo** *Complete classic joint for bidet Ø24*	0703/C, 0707/2/C, 0707/4/C	

BOCCHE			PAG. 600/603
Art. 034020	**Bocca BV classic completa** *Complete classic spout for bath rim*	0701/2/C	
Art. 074002	**Piantone per monoforo completo s/bocca** *Column for single hole washbasin without spout*	0702/C, 0703/C, 0705/1/C, 0707/2/C	
Art. 074003	**Bocca bidet girevole 123 mm completa** *Complete swinging spout mm 123 for bidet*	0703/C, 0707/2/C	
Art. 074004	**Bocca lavabo girevole 190 mm completa** *Complete swinging spout mm 190 for basin*	0702/C, 0704/C, 0705/C, 0705/1/C	
Art. 074005	**Centrale BTL CH compl. c/bocca girevole 190 mm s/salterello** *Complete CH central part with swinging spout mm 190 for basin mixer without pop-up waste*	0705/4/C	
Art. 074006	**Centrale BTB CH completo c/bocca girevole 123 mm s/salterello** *Complete CH central part with swinging spout mm 123 for bidet mixer without pop-up waste*	0707/4/C	
Art. 084023	**Bocca lavabo ED completa s/salt** *Complete ED spout for basin without pop-up waste*	0705/7/C	
Art. 084024	**Bocca BTB ED completa s/salterello** *Complete ED spout for bidet mixer without pop-up waste*	0707/7/C	

COPRI CARTUCCE			PAG. 604/605
Art. 036013	**Copriasta l. 24 mm** *Sleeve mm 24*	**escluso - except:** 0300/M, 0300/M/K, 0303, 0803/1, 0803/1/A, 0303/2/1, 0303/2K, 0303/3/1, 0303/3K, 0303/4/1, 0303/4K, 0513/4, 0713/5/1, 0514, 1015/S, 0312/K, 0312/2/K, 0312/3/K, 0312/4/K, 0321/M, 0321/M/K, 0730, 1030/1, 0340, 0340/K, 0340/1, 0340/1/K, 0332/2, 0332/2/K	
Art. 036025	**Coprivitone RO** *RO shield*	0300/3/C, 0701/C, 0701/40/26/C, 0701/4/C, 0702/C, 0703/C, 0704/C, 0705/C, 0705/1/C, 0707/2/C, 0709/1/C, 0709/4/C, 0709/5/1/C, 0311/1A/C, 0311/4A/C, 0311/5A/C	
Art. 076002	**Cappuccio sagomato Ø57** *Moulded dome Ø57*	0700/3/C, 0701/2/C, 0701/20/C, 0705/4/C, 0705/5/C, 0705/7/C, 0707/C, 0707/4/C, 0707/7/C, 0708/CC, 0708/CF, 0708/1/CC, 0708/1/CF	
Art. 076013	**Fermacappuccio per cappuccio sagomato Ø57** *Dome cover for moulded dome Ø57*	0700/3/C, 0701/2/C, 0701/20/C, 0705/4/C, 0705/5/C, 0705/7/C, 0707/C, 0707/4/C, 0707/7/C, 0708/CC, 0708/CF, 0708/1/CC, 0708/1/CF	
Art. 106005	**Copricartuccia per Ø35** *Retaining ring for Ø35 cartridge*	0300/M, 0300/M/K, 0321/M, 0321/M/K	

CARTUCCE | CARTUCCE TERMOSTATICHE			PAG. 606/607
Art. 025002	**Cartuccia Ø35 s/dist** *Cartridge Ø35 without filling device*	0300/M, 0300/M/K, 0321/M, 0321/M/K	
Art. 774045	**Gruppo valvola non ritorno c/filtro completo** *No return group valve with filter complete*	0312/K, 0312/2/K, 0312/3K, 0312/4K	
Art. 775007	**Cartuccia per mix incasso termostatico Ø34.4** *Built-in thermostatic cartridge Ø34.4*	0312/K, 0312/2/K, 0312/3K, 0312/4K	
Art. 776082	**Fermo sicurezza x maniglia termostatico** *Safe stop for lever thermostatic*	0312/K, 0312/2/K, 0312/3K, 0312/4K	
Art. 885041	**Cartuccia per miscelatore termostatico esterno** *External thermostatic mixer cartridge*	0311/1A/C, 0311/4A/C, 0711/5A/C	

VITONI			PAG. 608/610
Art. 034031	**Piantana classic attacco 1/2" completa destra** *Complete classic right internal part 1/2" connection*	0701/2/C, 0701/20/C, 0705/4/C, 0705/7/C, 0707/4/C, 0707/7/C	
Art. 034033	**Parti grezze rubinetto bidet destro** *Right raw parts for bidet*	0707/C	
Art. 034041	**Vitone destro a dischi ceramici per termostatico** *Right ceramic disc valve for thermostatic mixer*	0311/1A/C, 0311/4A/C, 0711/5A/C	

VITONI	DESCRIZIONE	PER ART.	PAG. 608/610
Art. **035046**	**Vitone destro serie classiche a dischi ceramici** *Right ceramic disc valve for classical series*	**escluso - except:** 0300/M, 0300/M/K, 0303, 0803/1, 0803/1/A, 0303/2/1, 0303/2K, 0303/3/1, 0303/3K, 0303/4/1, 0303/4K, 0513/4, 0713/5/1, 0514, 1015/S, 0312/K, 0312/2/K, 0312/3/K, 0312/4/K, 0321/M, 0321/M/K, 0730, 1030/1	
Art. **055134**	**Vitone corto forato destro 3/4" a dischi ceramici** *Right ceramic 3/4" valve with threaded fixation hole*	0312/K	
Art. **884021**	**Vitone tradizionale per passo rapido MO** *Traditional valve for rapid flow cock*	0340, 0340/K, 0340/1, 0340/1/K	